

O`ZBEKISTON RESPUBLIKASI OLIY VA
O`RTA MAXSUS TA'LIM VAZIRLIGI

O. Azizov

SOLFEDJIO

(Ko`p ovozli)

O`quv qo`llanma

**Pedagogika oliy o`quv yurtlarining musiqiy
ta'lim yo`nalishi bakalavrlari uchun
(5141000-musiqiy ta'lim)**

**«Musiq» nashriyoti
Toshkent - 2007**

Mazkur o'quv qo'llanma, asosan, o'zbek hamda chet el kompozitorlarining sara asarlaridan tuzilgan. Qo'llanmada ovozlarning uyg'unligiga, ko'p ovozli asarlarni kuylashga katta e'tibor qaratilgan. O'quv qo'llanma 5141000-musiqiy ta'lim yo'nalishi bo'yicha tahsil olayotgan bakalavrlarga mo'ljallangan.

Учебное пособие составлено из произведений узбекских и зарубежных композиторов. Уделено большое внимание согласованию голосов, исполнению многоголосных произведений. Учебное пособие рассчитано для студентов направления 5141000 - музыкальное образование.

The text-book is composed of works of Uzbek and foreign composers. The great attention is paid on sequencing of sounds in playing of multisound works.

This text-book is for students of musical education-5141000.

Mas'ul muharrir:

H.N.Nurmatov – Nizomiy nomidagi Toshkent Davlat Pedagogika Universiteti professori, pedagogika fanlari doktori.

Taqrizchilar:

Q.Mamirov – Nizomiy nomidagi Toshkent Davlat Pedagogika Universiteti "Xalq qo'shiqchiligi va dirijyorlik" kafedrasida professori.

O.Razumenko – Namangan Davlat Universiteti "Musiqiy ta'lim" kafedrasida katta o'qituvchisi

AB№61

© O'zbekiston davlat konservatoriyasining
«Musiqqa» nashriyoti, 2007-y.

SO`Z BOSHI

Solfedjio fani tovushlarni musiqa ohanglariga moslashtirish, tovush va musiqa asbobi tovushlarini bir-biriga uyg'unlashtirish maqsadiga qaratilgan.

O'zbekiston Respublikasining «Ta'lim to'g'risida»gi Qonuni va «Kadrlar tayyorlash Milliy dastur»i asosida hamda Davlat Ta'lim Standart (DTS) lari talablarini bajarish maqsadida bugungi kunda ta'limning ham yangi dasturlari, ayniqsa, darslik va o'quv qo'llanmalar yaratish orqali ta'lim sifatini yaxshilash, bakalavr kadrlar tayyorlashni jahon andozalari darajasiga yetkazish borasida katta ishlar olib borilmoqda.

Qo'lingizdagi o'quv qo'llanma oliy ta'limning musiqa bo'limida ta'lim olayotgan bo'lajak o'qituvchilarga mo'ljallangan.

Mazkur o'quv qo'llanma avval yaratilgan o'quv qo'llanmalardan farqli bo'lib, asosan, zamon ruhini aks ettirgan. Qo'llanmada keyingi yillarda yaratilgan o'zbek va chet el kompozitorlari kuy - qo'shiqlaridan hamda avval yaratilgan o'quv qo'llanmalaridagi musiqa asarlaridan foydalanilgan.

Ushbu ko'p ovozli solfedjio o'quv qo'llanmasi ko'proq o'zimiz eshitib yurgan qo'shiq va kuylar, ko'rik-tanlovlarda kuylangan qo'shiqlardan tuzilgan.

O'quv qo'llanmada oson va oddiy ikki ovozli mashqlardan boshlanib, ritm - o'lchovlarning asta-sekin murakkablashib borishi bilan 3 - 4 ovozli mashqlarga bosqichma-bosqich o'tiladi.

Ko'p ovozli solfedjio o'quv qo'llanmasida kuylar raqamlar bilan belgilangan. Shuni aytish kerakki, talaba qaysi qo'shiqni solfedjio qilib kuylayotganini, kuy qaysi bastakor tomonidan yaratilganini bilishi lozim, bastakorning ijodi haqida izlanishga ega bo'lmog'i zarur bo'ladi.

Ko'p ovozli solfedjio o'quv qo'llanmasi tarkibida joylashtirilgan kuy va qo'shiqlar bo'lajak o'qituvchilarga maktab va kollejlarda ko'p ovozli xor va vokal jamoalarini tashkil etishda ham qo'l keladi.

Kuy va qo`shiqning raqamlar bo`yicha ro`yxati

№	Kuy nomlari	Mualliflar
1	Ikki ovozli mashqiar	Ovoz sozlash mashqi
2	Ikki ovozli mashqiar	Ovoz sozlash mashqi
3	Ikki ovozli mashqiar	Ovoz sozlash mashqi
4	Ikki ovozli mashqiar	Ovoz sozlash mashqi
5	Ikki ovozli mashqiar	B.Kalmikov. G.Fridkin ikki ovozli solfedjio
6	Ikki ovozli mashqiar	B.Kalmikov. G.Fridkin ikki ovozli solfedjio
7	Ikki ovozli mashqiar	B.Kalmikov. G.Fridkin ikki ovozli solfedjio
8	Boychechak	S.Abramova musiqasi
9	Yomg`ir yog`aloq	S.Boboyev musiqasi
10	Archa qo`shig`i	G`Qodirov musiqasi
11	Ayiqcham	G`Qodirov musiqasi
12	Qorda o`yin	I. Akbarov musiqasi
13	Alla	A.Otajonov musiqasi
14	Jo`jalar	V.Meyen musiqasi
15	Chumchuqcha	A.Ixtiyorov musiqasi
16	Mashq	B.Kalmikov. G.Fridkin ikki ovozli solfedjio
17	Mening g`ozim	Venger xalq kuyi
18	Temirchi	Rus xalq qo`shig`i
19	Gul tutaman onajon	Xalq qo`shig`i
20	Tojikcha tarona	G`Hamroyev musiqasi
21	Orzu	R.Hamroyev musiqasi
22	Paxtazor	E.Shukrullayev musiqasi
23	Ayiqcha	V.Zudov musiqasi
24	Rubobim	E. Shukrullayev musiqasi
25	Ohangaron	G`Hamroyev musiqasi
26	Archa qo`shig`i	A.Muhammedov musiqasi
27	Kulcha non	I.Hamroyev musiqasi
28	Laylo raqsi	M.Ashrafiy musiqasi
29	Bolalar vals	M.Ashrafiy musiqasi
30	Ipak qurti	I.Akbarov musiqasi
31	Oftob	I.Hamroyev musiqasi
32	Mashq	B.Kalmikov. G.Fridkin ikki ovozli solfedjio
33	Qo`zichog`im	A.Halimov musiqasi
34	Terimchi qiz qo`shig`i	S.Boboyev musiqasi
35	Qayiqcha	Rus xalq qo`shig`i
36	Rus xalq qo`shig`i	Rus xalq kuyi
37	O`zbekistonim	L.Mujdaboyeva musiqasi
38	Bulbulcham	M.Nasimov musiqasi
39	Sug`ur	L.Betxoven musiqasi
40	Lolaqizg`aldoq	O.Azizov musiqasi
41	Ochil paxtajon	M.Burxonov musiqasi
42	Laylak	I. Hamroyev musiqasi
43	Alla	V. Motsart musiqasi
44	Sportchi bolalar qo`shig`i	O.Azizov musiqasi
45	Sumalak	Sh.Yormatov musiqasi
46	Talabalar madhiyasi	O.Azizov musiqasi
47	Rus xalq qo`shig`i	Rus xalq kuyi
48	Boshginam og`riydi	O`zbek xalq qo`shig`i
49	Yallama yorim	O`zbek xalq qo`shig`i
50	O`ynasangchi tipratikan	N. Norho`jayeve musiqasi
51	O`zbekiston Davlat madhiyasi	M. Burxonov musiqasi
52	O`z tilim	S. Nurmetov musiqasi
53	Qor yog`di	O. Azizov musiqasi
54	«Pikovaya dama» operasidan	P. I. Chaykovskiy musiqasi
55	Ko`p ovozli garmonik mashq	Garmonik mashq tuzilmalari
56	Ko`p ovozli garmonik mashq	Garmonik mashq tuzilmalari
57	Ko`p ovozli garmonik mashq	Garmonik mashq tuzilmalari
58	Ko`p ovozli garmonik mashq	Garmonik mashq tuzilmalari
59	Ko`p ovozli garmonik mashq	Garmonik mashq tuzilmalari
60	Ko`p ovozli garmonik mashq	Garmonik mashq tuzilmalari
61	Ko`p ovozli garmonik mashq	Garmonik mashq tuzilmalari
62	Ko`p ovozli garmonik mashq	Garmonik mashq tuzilmalari
63	Ko`p ovozli garmonik mashq	Garmonik mashq tuzilmalari
64	Ko`p ovozli garmonik mashq	Garmonik mashq tuzilmalari
65	Ko`klam	S. Boboyev musiqasi
66	Ko`p ovozli mashq	M. Lentovich musiqasi
67	Munajjim bobo	N.Norxo`jayeve musiqasi
68	O`zbekistonim	Sh.Ramazonov musiqasi
69	Bolalar qo`shig`i	Litva xalq qo`shig`i
70	Istiqloil navosi	S.Nurmetov musiqasi
71	«Ivan Susanin» operasidan	M.Glinka musiqasi
72	Terimda	F.Nazarov musiqasi
73	Olma pishganda	Xorazm xalq qo`shig`i, S.Nurmetov qayta ishlagan
74	Ko`p ovozli garmonik mashq	Final 2004 musiqa dasturidan garmonik tuzilma
75	Ko`p ovozli garmonik mashq	O.Azizov garmonik mashq
76	Garmonik kuy	Garmonik mashq tuzilmalari

№1

№2

№3

№4

No 5

Moderato

No 7

Moderato

No 8

Allegro

No 9

Allegro moderato

No 10

Allegro

№11

Allegro moderato

No 12

Allegro

№13

Adagio

No 14

Allegro moderato

№15

Allegro

№16

Moderato

№17

No 18

Moderato

No 19

Moderato

No 20

Moderato

No 21

Moderato

No 22

Allegro moderato

No 23

Allegro moderato

No 24

Moderato

No 25

Moderato

No 26

Allegro

No 27

Allegro moderato

No 28

Allegro

№29

Moderato

№30

Moderato

№31

Allegretto

No 32

Moderato

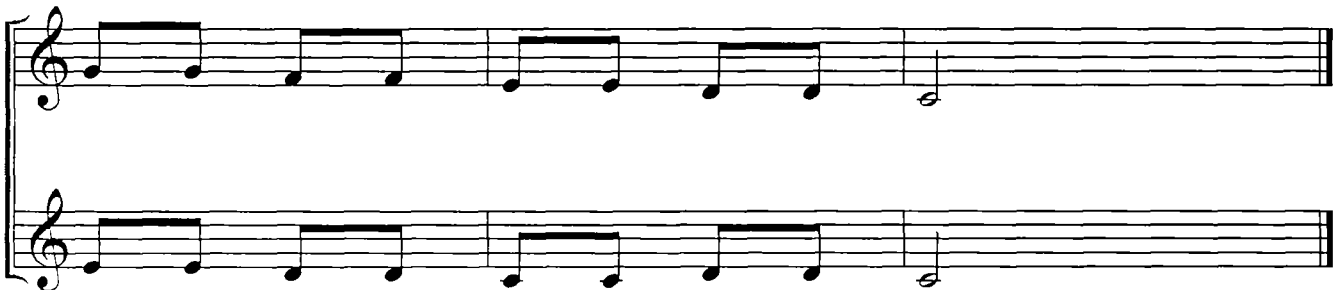
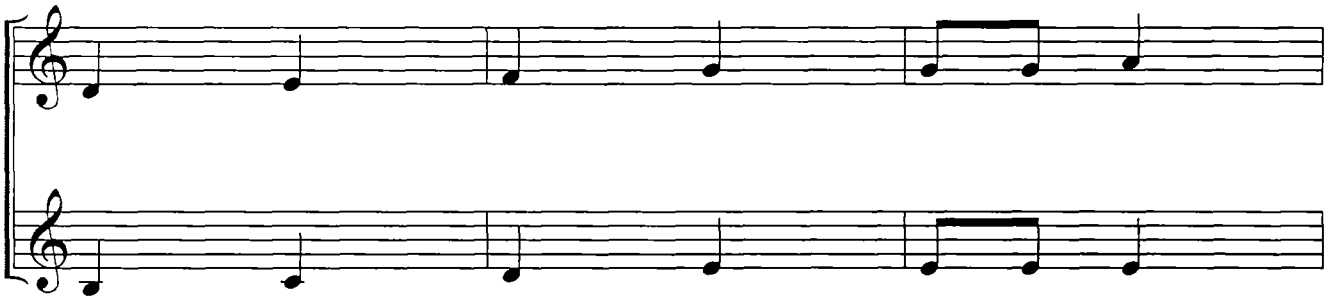
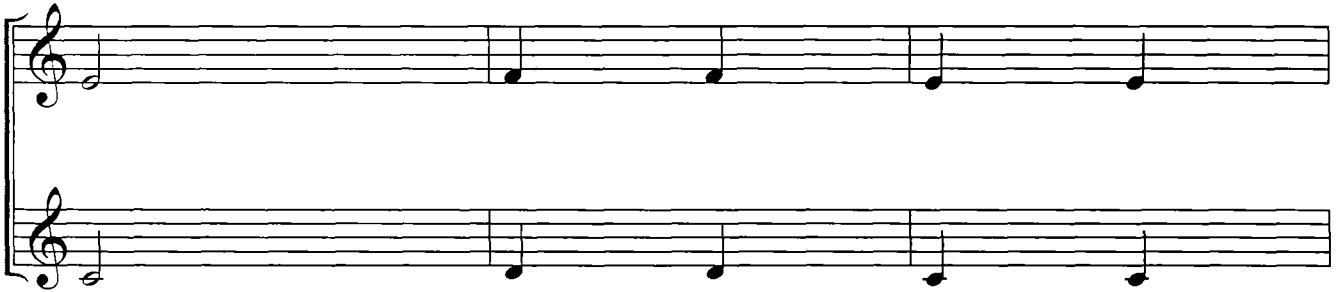
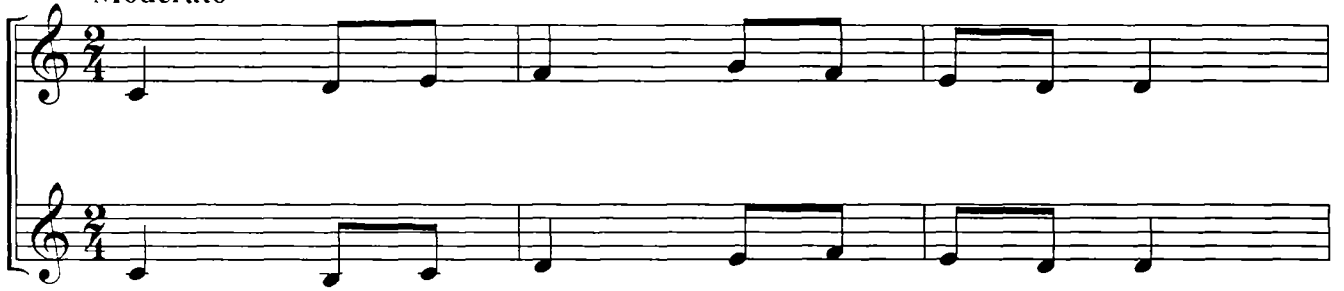

№33

Allegro

№34

Allegro

No 35

Moderato

No 37

Moderato

No 38

Moderato

No 39

Allegro moderato

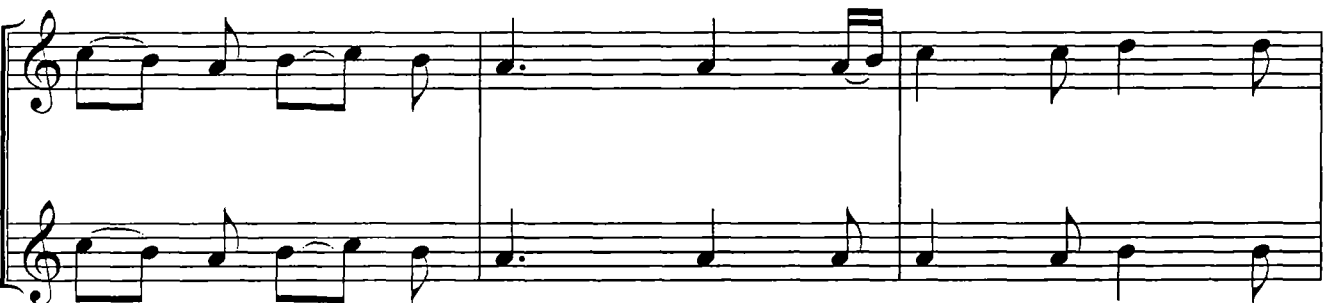
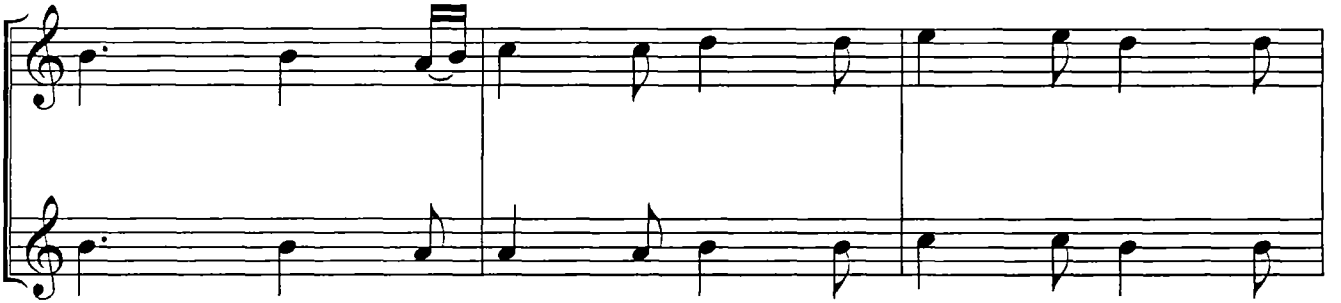
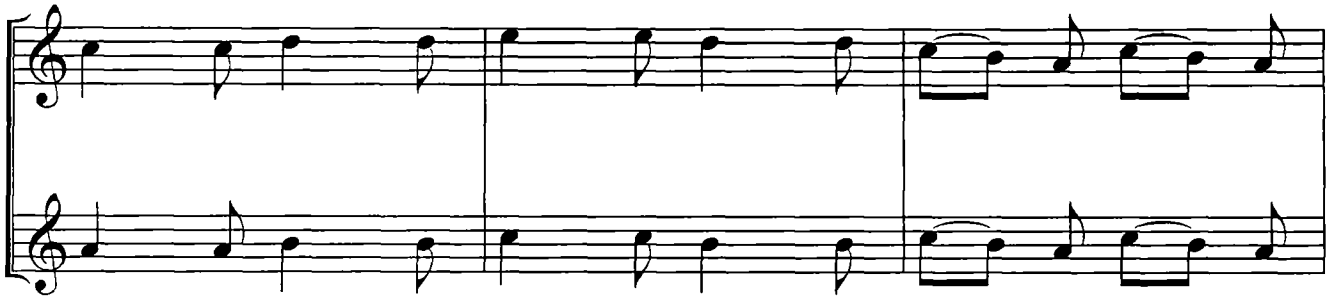

№40

Allegro

No 41

Allegro moderato

№42

Allegro moderato

No 43

Moderato

№44

Allegro

№45

Allegro

No 46

Allegro moderato

№47

Allegro moderato

No 48

Allegro

mf

No 49

Allegro

No 50

Allegro moderato

№51

Allegro moderato

No 52

Moderato

№53

Allegro

f

mf

mp

№54

Moderato

№55

Moderato

№56

Moderato

№57

Moderato

№58

Moderato

No 59

Moderato

№60

Moderato

№61

Moderato

№63

Moderato

No 64

Moderato

№65

Allegro moderato

No 66

Allegro

mp

mp

mp

№67

Allegro moderato

№68

Allegro moderato

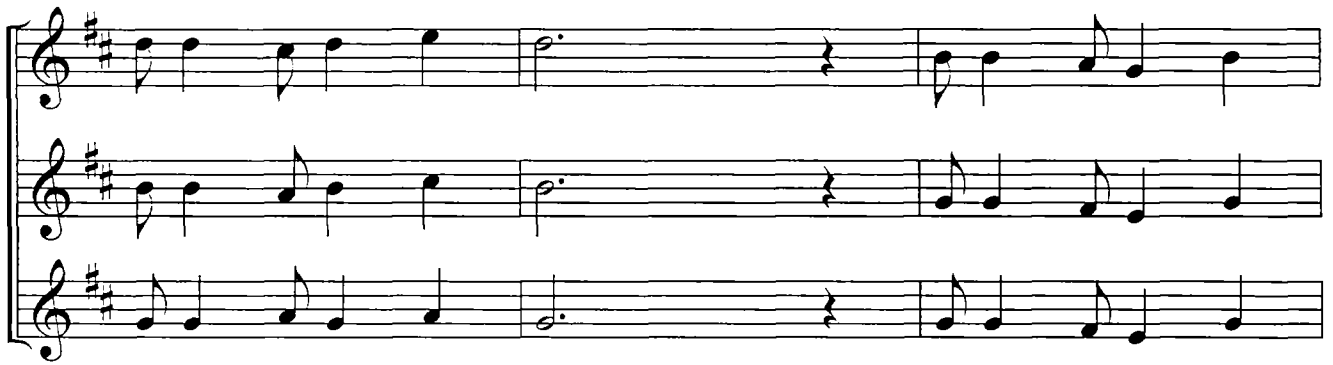

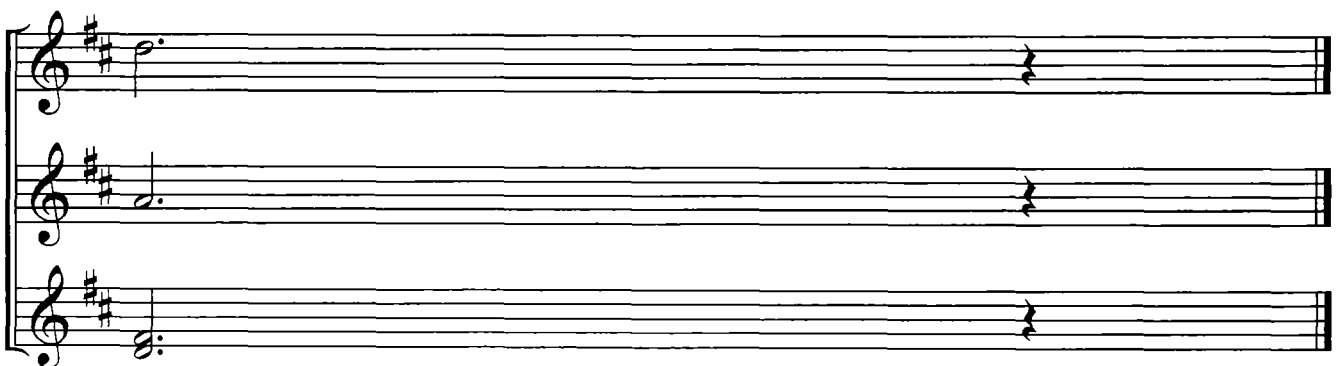

No. 69

Allegro moderato

mp

mp

mp

No 70

Allegro moderato

№71

Allegro moderato

No 72

Allegro

9

No. 73

Allegro

The fourth and final system of music on this page concludes the piece. It features a melodic line with a long note and a fermata, followed by a final cadence. The accompaniment remains consistent throughout.

№74

Moderato

№75

№76

Moderato

Foydalanilgan manbalar ro'yxati

1. O'zbekiston Respublikasining «Ta'lim to'g'risida»gi Qonuni. «Xalq so'zi», 1997 yil, 30 sentyabr.
2. Barkamol avlod O'zbekiston taraqqiyotining poydevori. Toshkent, 1997 yil.
3. Respublikada musiqiy ta'limni, madaniyat va san'at o'quv yurtlari faoliyatini yaxshilash to'g'risida: O'zbekiston Respublikasi Prezidentining farmoni. 1997 yil, (Guliston-№ 2).
4. I. Hamroyev, «Solfedjio», Toshkent, O'qituvchi. 1977 yil.
5. I. Hamroyev, «Ikki ovozli solfedjio», Toshkent, O'qituvchi, 1977 yil.
6. B. Kalmikov, G. Fridkin, «Solfedjio» M., «Музыка». 1984 yil.
7. B. Kalmikov, G. Fridkin, «Ikki ovozli solfedjio». M., «Музыка», 1978 yil.
8. V. Flis, Ya. Yakubyak, «Solfedjio». Kiev «Музична Україна», 1982 yil.
9. M. Ivankin, «Хоравая аранжировка». M., 1967 yil.
10. E. Davidova, «Solfedjio». M., «Музыка», 1982 yil.
11. «O'zbekiston-Vatanim manim», 2-qism, T., «Mehnat» nashriyoti, 1997 yil.
12. «O'zbekiston-Vatanim manim», 3-qism, T., «Sharq» nashriyoti, 1999 yil.
13. «O'zbekiston-Vatanim manim», 4-qism, T., G'afur G'ulom nomidagi adabiyot va san'at nashriyoti, 2000 yil.
14. A. Mansurov, «Ohanglarda-ertaklar». T., «O'qituvchi» nashriyoti, 1999 yil.
15. S. Nurmetov, «Istiqloq navosi». T., «O'qituvchi» nashriyoti, 1997 yil.
16. A. Rahmonqulov, «Istiqloqni kuylayman». T., «Sharq» nashriyoti, 2001 yil.
17. G. Sharipova «Musiq va uni o'qitish metodikasi». T., «Turon-iqbol», nashriyoti, 2006 yil.
18. O. Azizov «Buvijonim momojonim», «Namangan» nashriyoti, 2007 yil.
19. O. Azizov «Hur Vatanim», «Namangan» nashriyoti, 2007 yil.

MUNDARIJA

Soʻz boshi	3
Kuy va qoʻshiqlarning raqamlar boʻyicha roʻyxati	4
1 Ikki ovozli mashqlar	5
2 Ikki ovozli mashqlar	5
3 Ikki ovozli mashqlar	5
4 Ikki ovozli mashqlar	5
5 Ikki ovozli mashqlar	6
6 Ikki ovozli mashqlar	7
7 Ikki ovozli mashqlar	8
8 Boychechak	9
9 Yomgʻir yogʻaloq	10
10 Archa qoʻshigʻi	11
11 Ayiqcham	12
12 Qorda oʻyin	13
13 Alla	14
14 Joʻjalar	15
15 Chumchuqcha	16
16 Mashq	17
17 Mening gʻozim	18
18 Temirchi	19
19 Gul tutaman onajon	20
20 Tojikcha tarona	21
21 Orzu	22
22 Paxtazor	23
23 Ayiqcha	24
24 Rubobim	25
25 Ohangaron	26
26 Archa qoʻshigʻi	27
27 Kulcha non	29
28 Laylo raqsi	31
29 Bolalar valse	32
30 Ipak qurti	33
31 Oftob	34
32 Mashq	35
33 Qoʻzichogʻim	36
34 Terimchi qiz qoʻshigʻi	37
35 Qayiqcha	38
36 Rus xalq qoʻshigʻi	40
37 Oʻzbekistonim	41
38 Bulbulcham	42
39 Sugʻur	43
40 Lolaqizgʻaldoq	45
41 Ochil paxtajon	47
42 Laylak	48
43 Alla	49
44 Sportchi bolalar qoʻshigʻi	50
45 Sumalak	52

46 Talabalar madhiyasi	53
47 Rus xalq qo'shig'i	54
48 Boshginam og'riydi	55
49 Yallama yorim	56
50 O'ynasangchi tipratikan	58
51 O'zbekiston Davlat madhiyasi	59
52 O'z tilim	61
53 Qor yog'di	62
54 «Pikovaya dama» operasidan	64
55 Ko'p ovozli garmonik mashq	65
56 Ko'p ovozli garmonik mashq	66
57 Ko'p ovozli garmonik mashq	67
58 Ko'p ovozli garmonik mashq	68
59 Ko'p ovozli garmonik mashq	69
60 Ko'p ovozli garmonik mashq	70
61 Ko'p ovozli garmonik mashq	71
62 Ko'p ovozli garmonik mashq	72
63 Ko'p ovozli garmonik mashq	73
64 Ko'p ovozli garmonik mashq	74
65 Ko'klam	75
66 Ko'p ovozli mashq	77
67 Munajjim bobo	78
68 O'zbekistonim	80
69 Bolalar qo'shig'i	83
70 Istiqlol navosi	85
71 «Ivan Susanin» operasidan	88
72 Terimda	90
73 Olma pishganda	94
74 Ko'p ovozli garmonik mashq	96
75 Ko'p ovozli garmonik mashq	98
76 Garmonik kuy	99
Foydalanilgan manbalar ro'yxati	100

Orifjon Ashirovich AZIZOV

SOLFEDJIO

(Ko'p ovozli)

O'quv qo'llanma

O'zbek tilida

Muharrir M. Xolbekova
Bezakchi O. Musayev
Texnik muharrir I. Jumaboyev
Musahhah I. Mahkamov
Kompyuterda sahifalovchi Z. Hajmiddinov

AB № 61

O'zbekiston davlat konservatoriyasining «Musiq» nashriyoti.
Toshkent, B. Zokirov ko'chasi, 1.

Bosishga ruxsat etildi 26.06.2007 y. Bichimi 60x84 1/8.
Shartli bosma t. 13.0. Nashr t.13.0.
Ofset bosma. Ofset qog'oz. Adadi 500 nusxa.
Bahosi shartnoma asosida.

«Faxrizoda» kichik korxonasi bosildi.
Namangan shahri, Do'stlik shohko'chasi, 2a-uy.

